*Originalnoten der "Föhrenberger Blasmusik"*

# *Ein musikalisches Dankeschön*

***Direktion in C*** **Polka** ***Musik: Julian Hölz, Berend Kayser***

***Arrang.: Michael Kuhn***

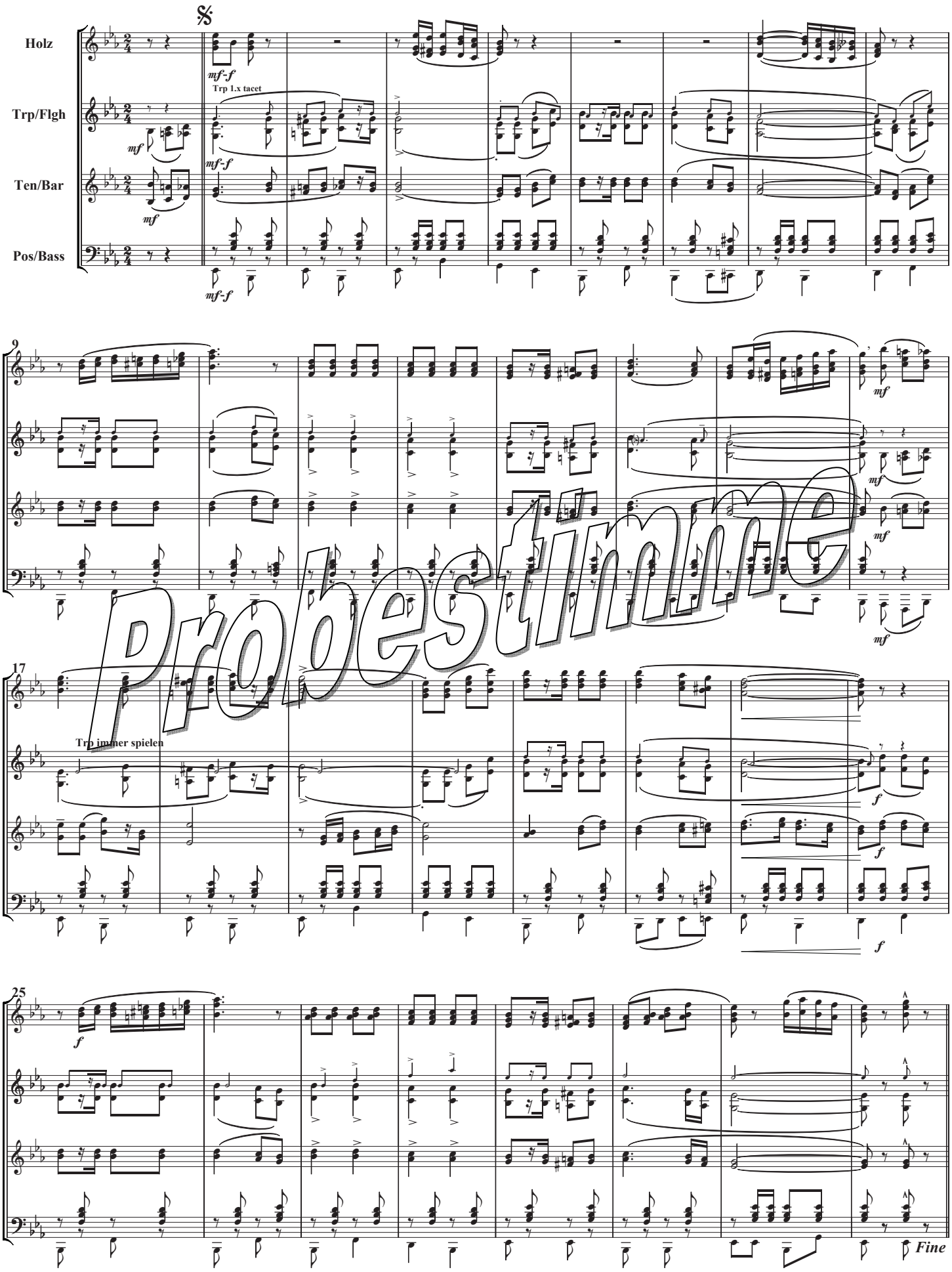


Probestimme

© 2019 by Musikverlag Steer Postfach 1332 D - 71536 Murrhardt Alle Rechte vorbehalten www.Steer-Musikverlag.de

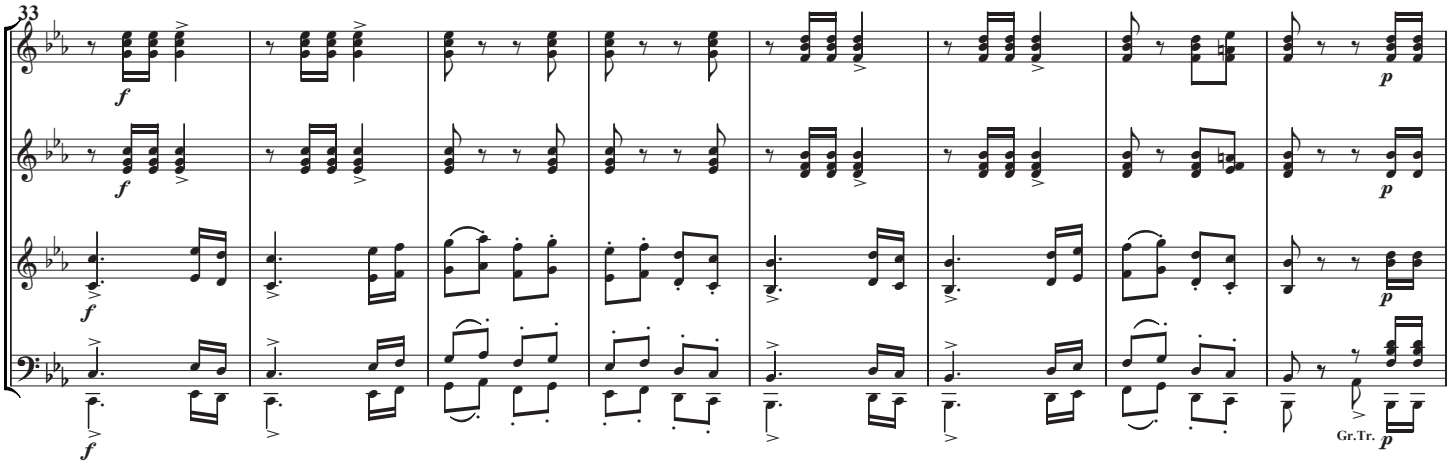


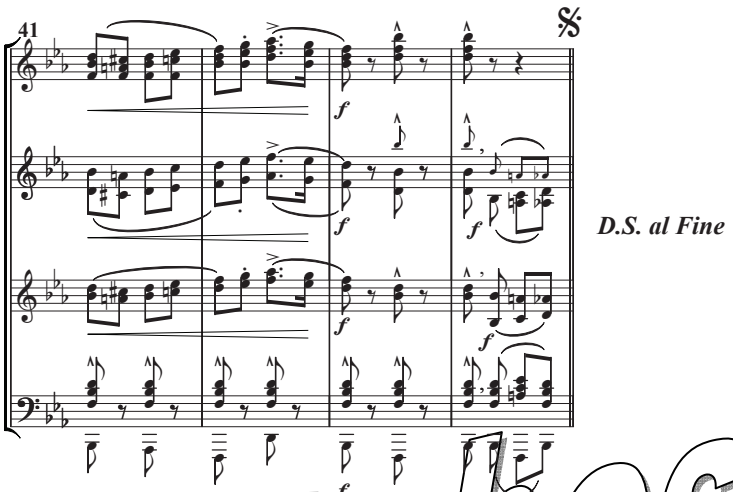


Probestimme

**TRIO**

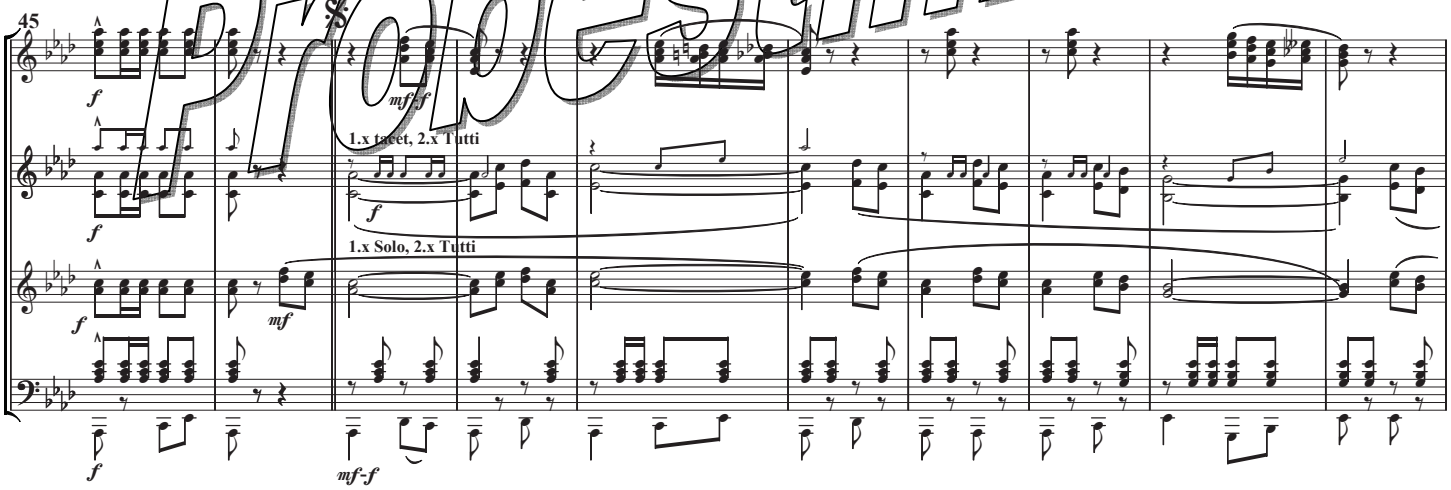


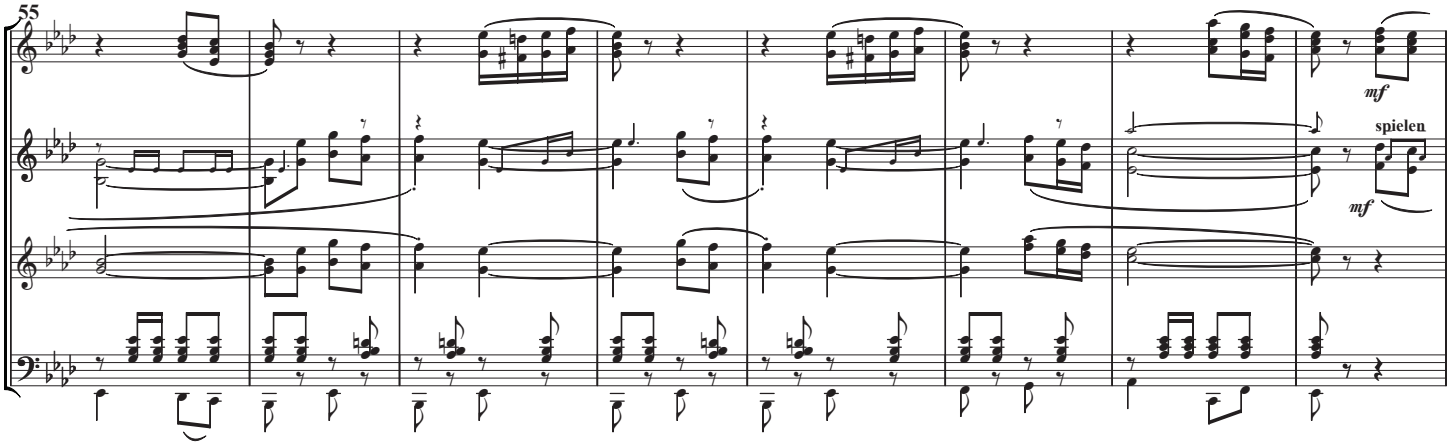

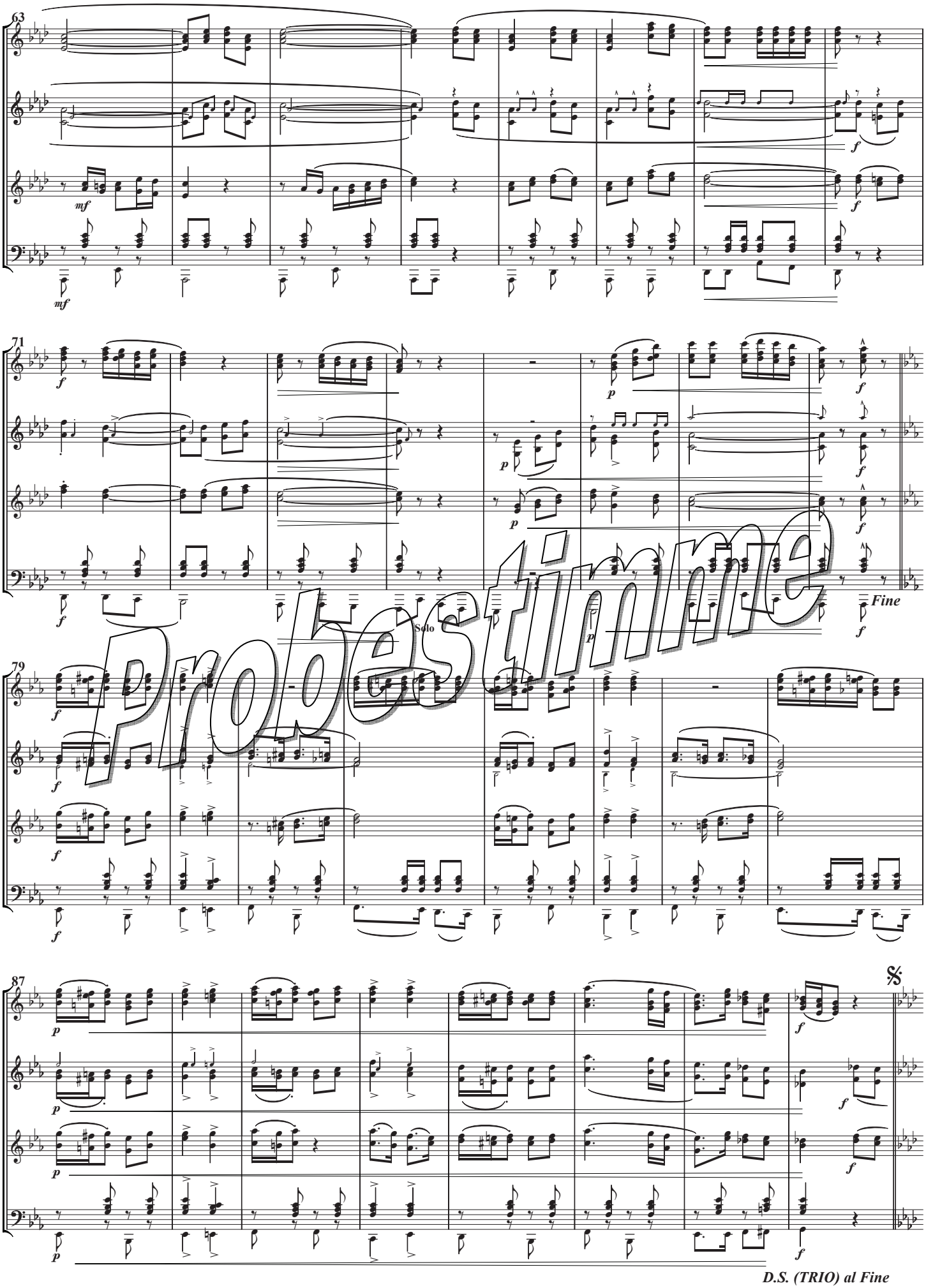


Probestimme