Originalnoten der Musikkapelle "Kleiner Odenwald Allemühl" e.V., Dirigent Dennis Nussbeutel
Gewidmet unserem Ehrenmitglied Annette Konrad

Direktion in C

So klingt die Heimat

A nette Polka

Franz Watz

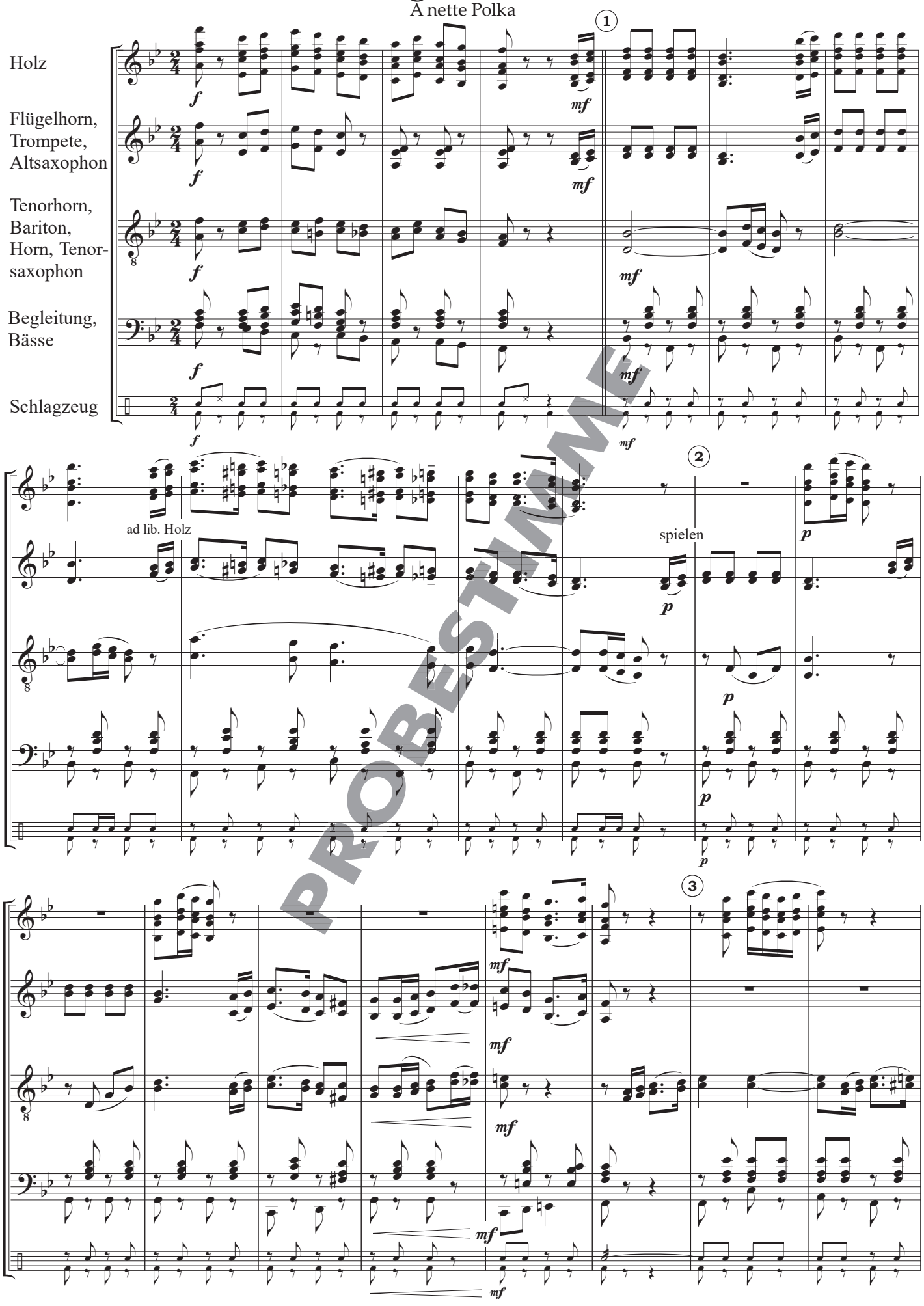

PROBESTIMME

© by Musikverlag Steer D-71540 Murrhardt und HaWe Music Verlag. www.Steer-Musikverlag.de

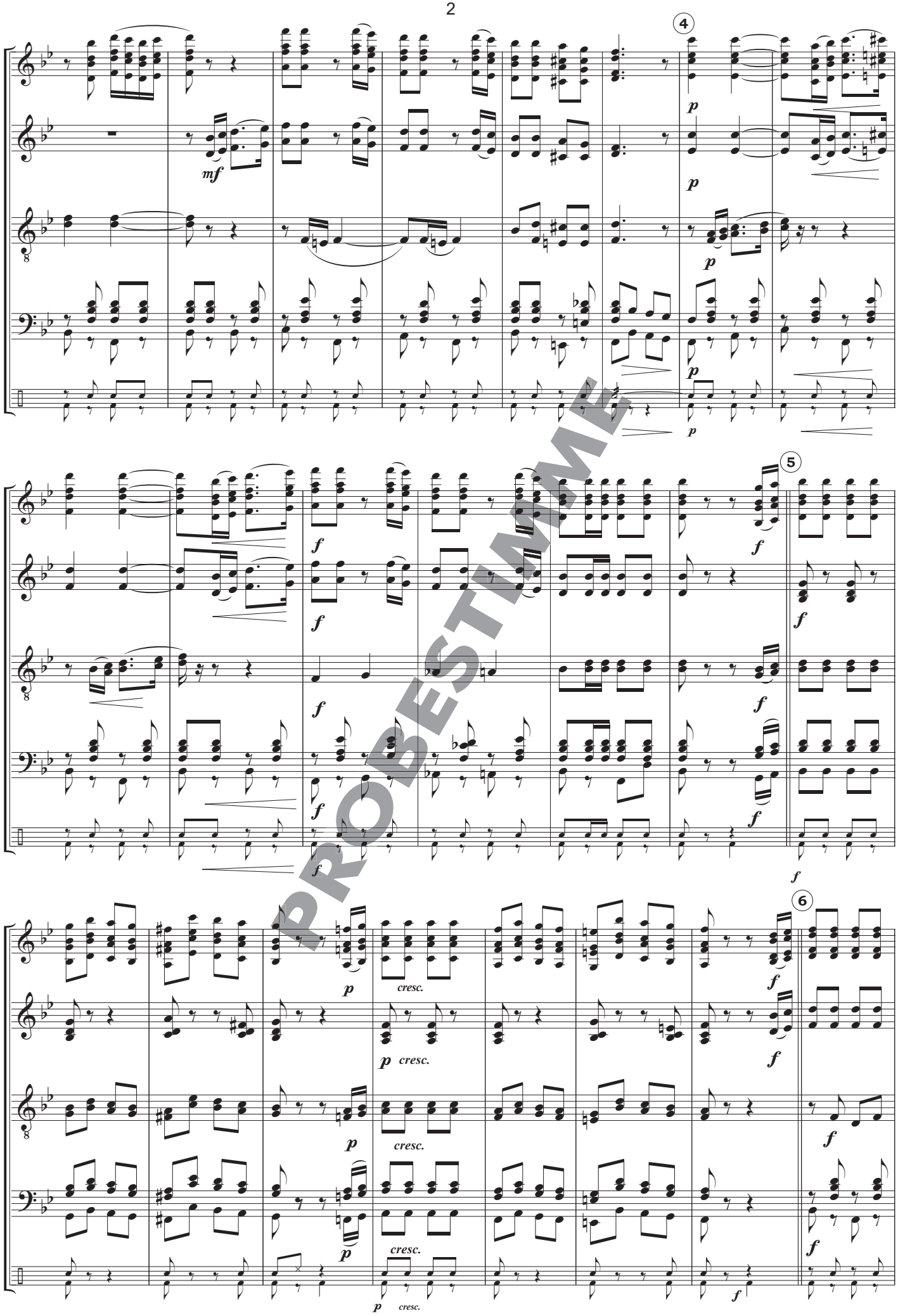

PROBESTIMME

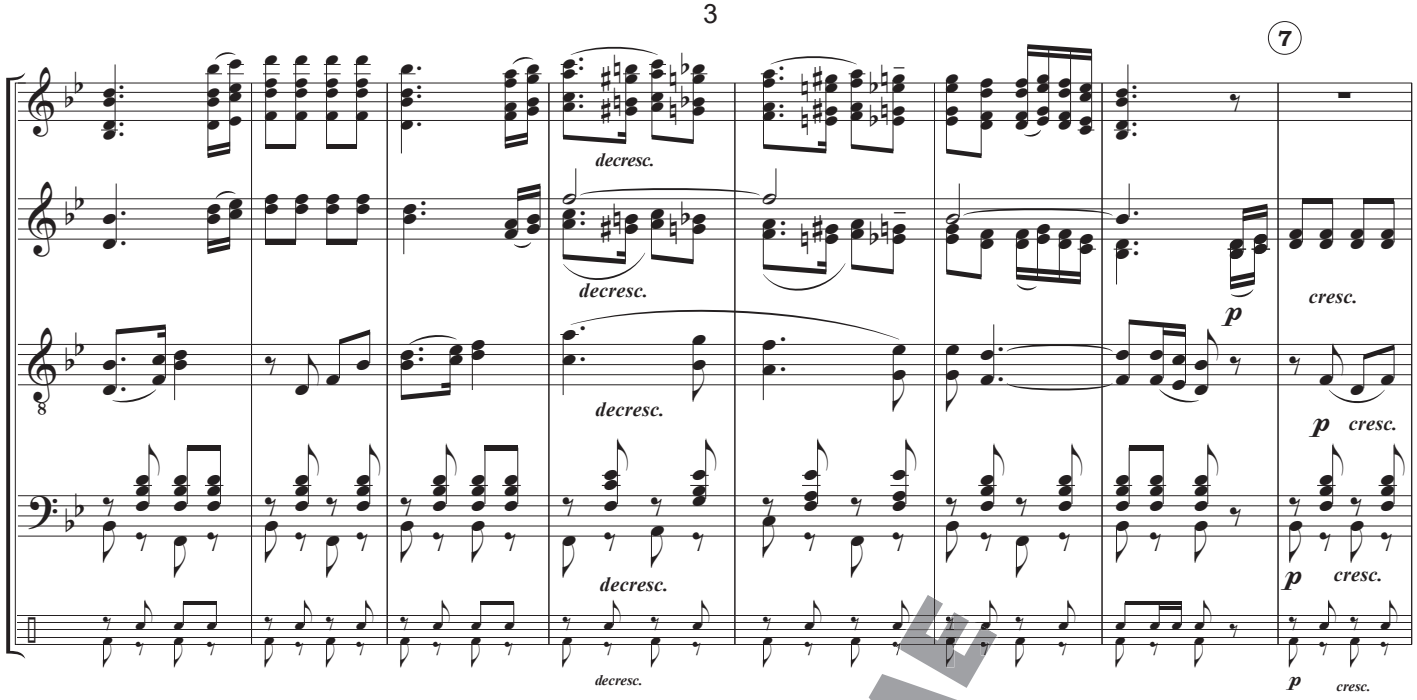

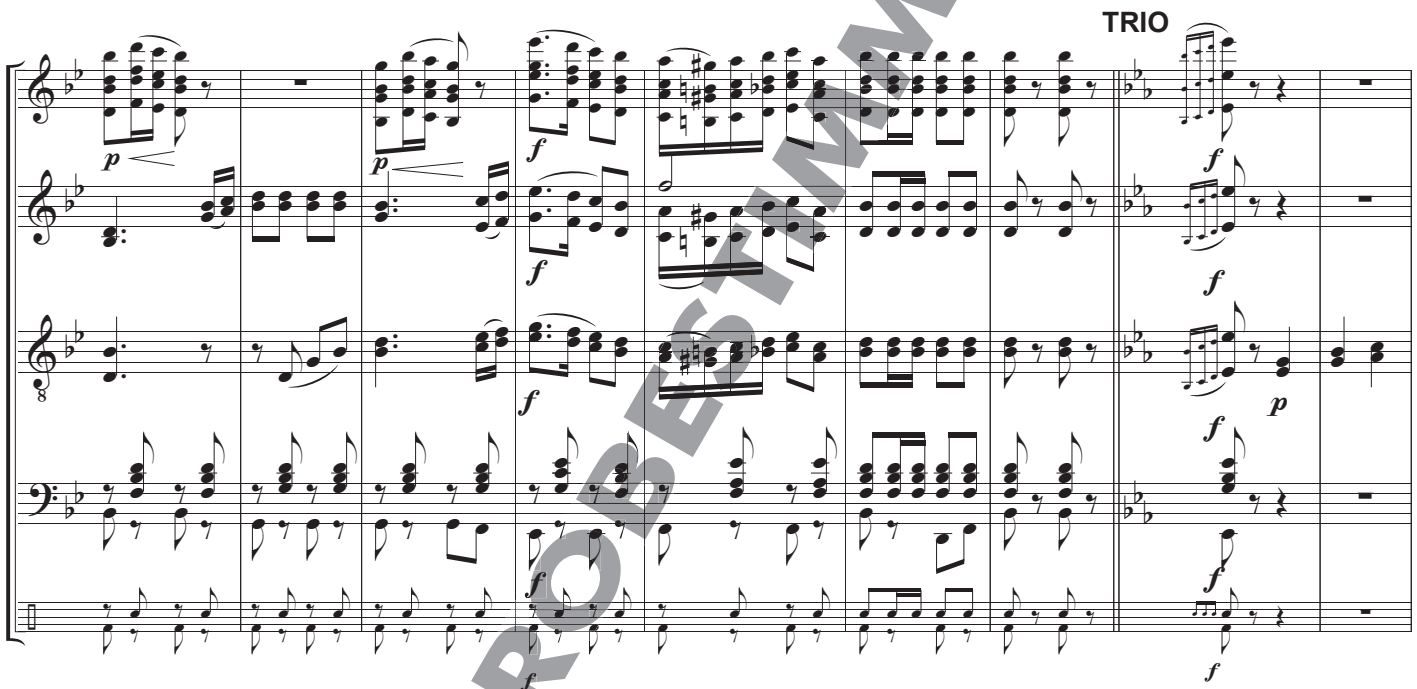

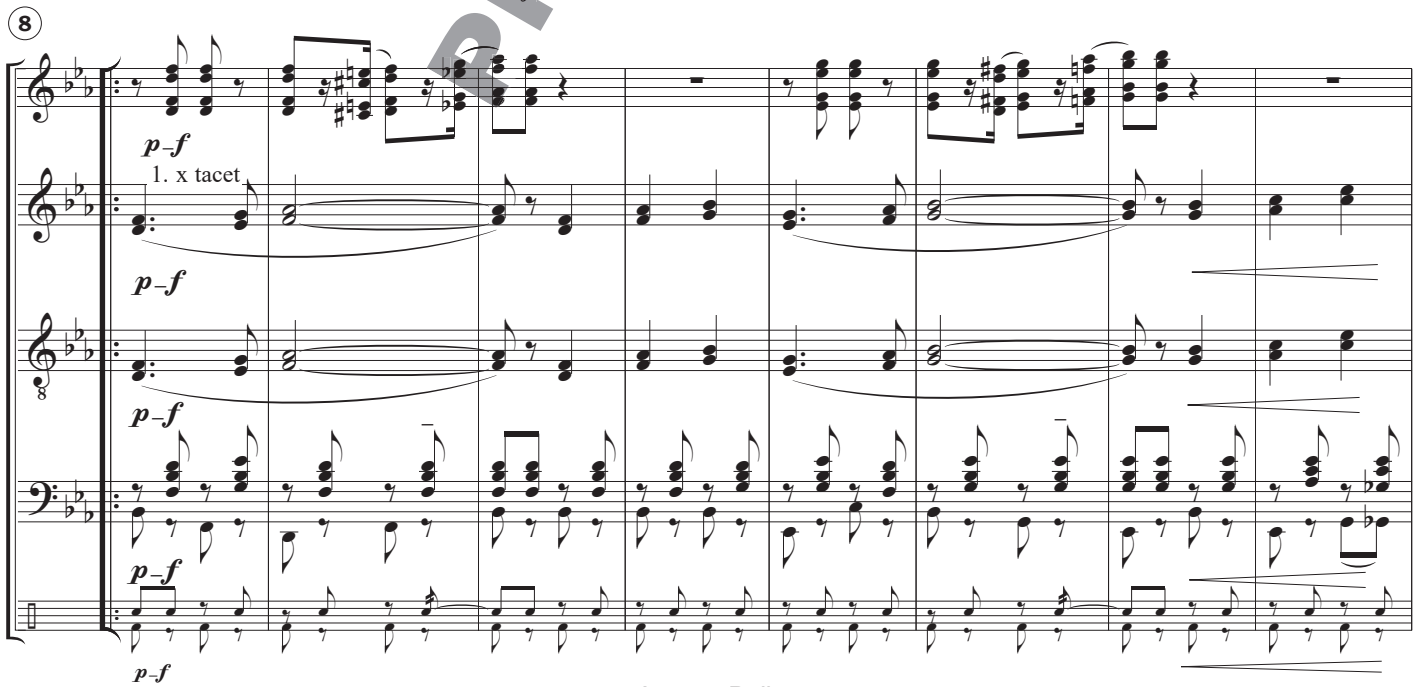

PROBESTIMME

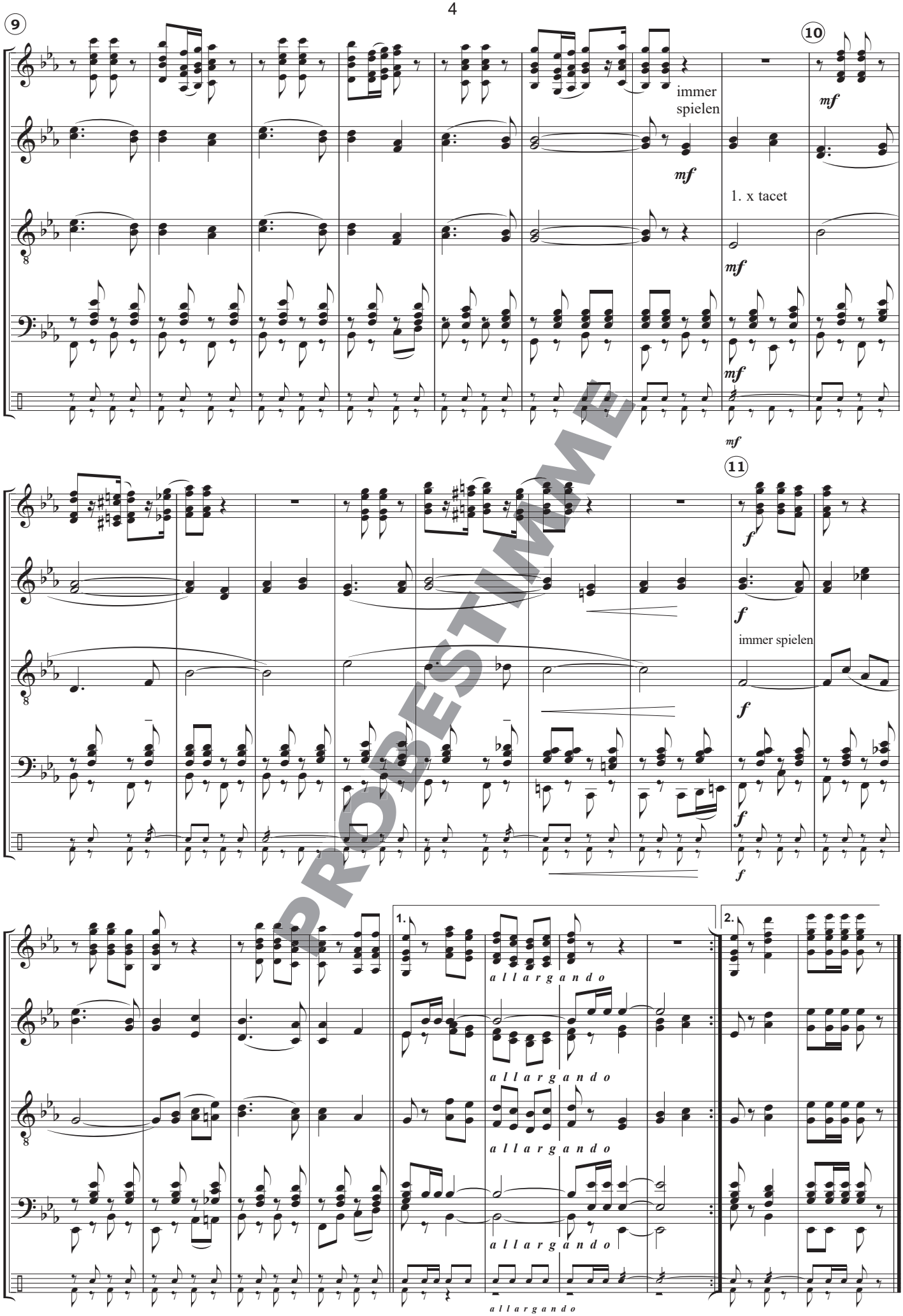

PROBESTIMME